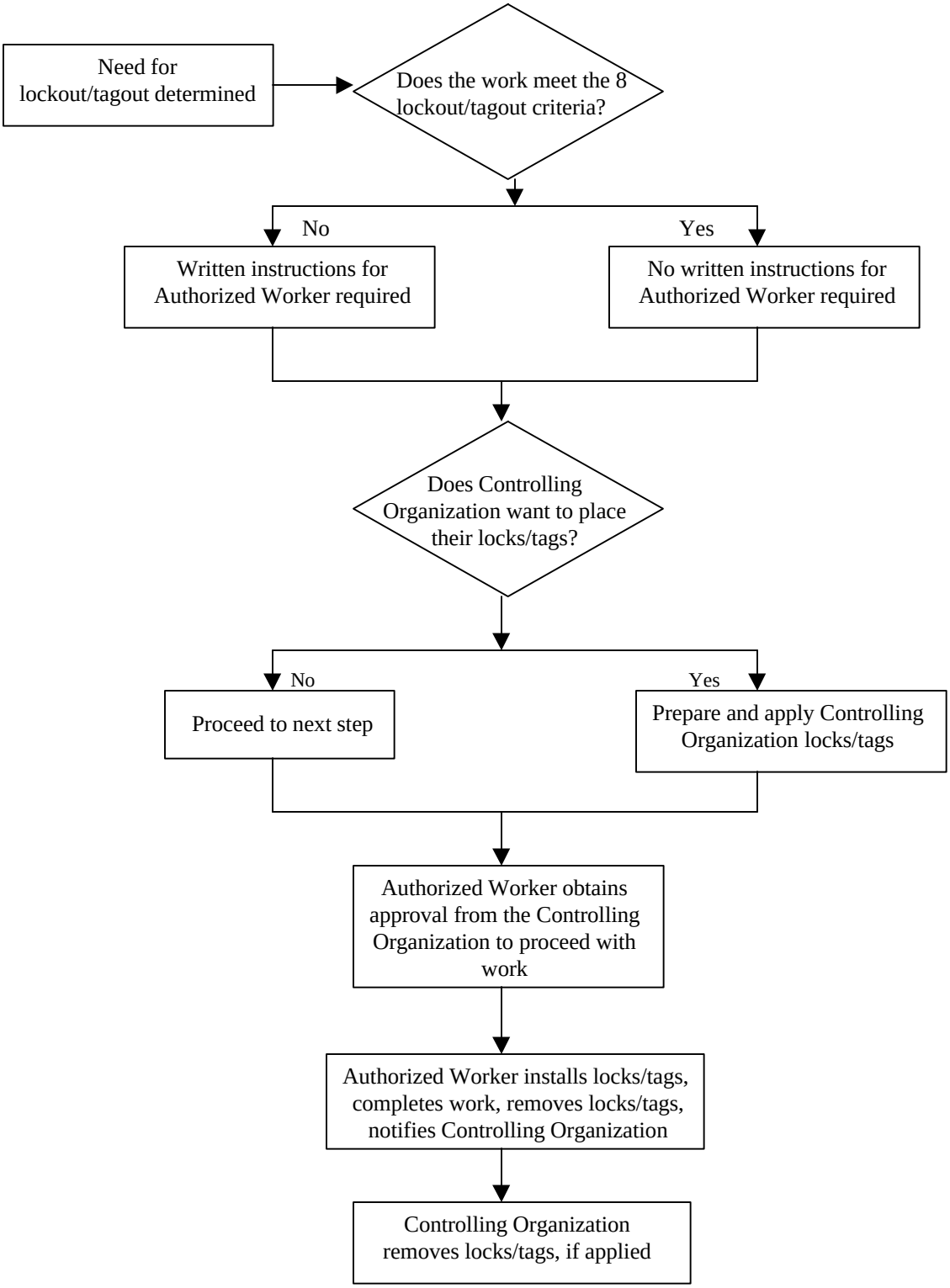Controlling Organization Lockout/Tagout Process